

PREPARED FOR
DAVE HILLSTROM

PLAT OF SURVEY

- OF -

PATHFINDER SURVEYING INC.
(formerly)
J.K. SURVEYING INC.
P.O BOX 322
LAKE GENEVA, WI. 53147
WWW.PATHFINDERSURVEYING.NET
262-248-8303

LOT 23 BLOCK 4 MORaine HEIGHTS, A SUBDIVISION LOCATED IN THE SW 1/4 OF THE SE 1/4 OF SECTION 26 AND THE SE 1/4 OF THE SW 1/4 OF SECTION 26 AND THE NW 1/4 OF SECTION 35 AND THE NE 1/4 OF SECTION 35 AND THE SW 1/4 OF SECTION 35, TOWN 4 NORTH, RANGE 15 EAST, WALWORTH COUNTY, WISCONSIN, RECORDED IN VOLUME 12 OF PLATS ON PAGE 19, 20 AND 21.

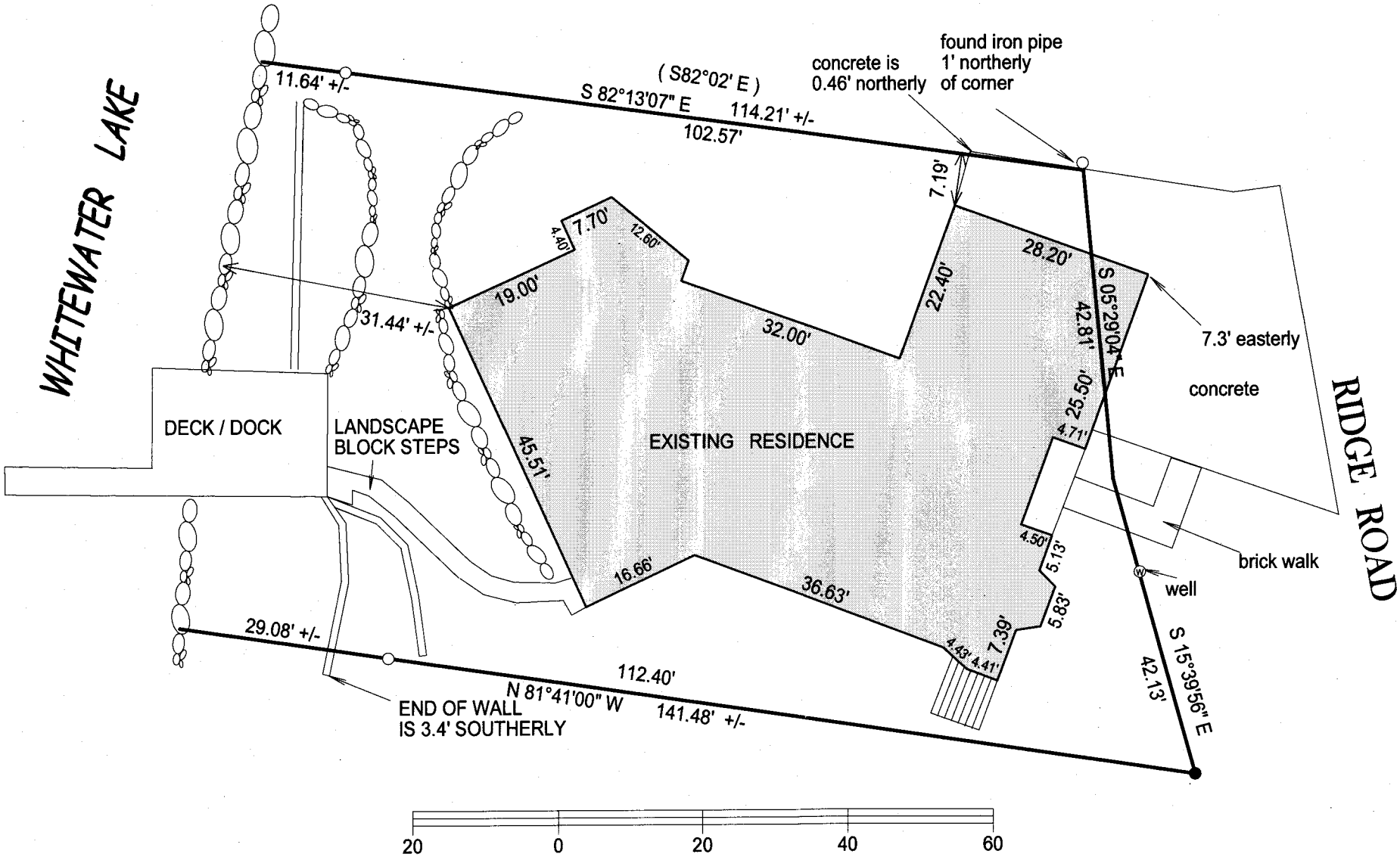

- () = recorded as
- = found iron bar
- = found iron pipe
- = set iron pipe
- = set iron bar

SCALE 1" = 20'

JOB # 14-120

TAX ID # DMH00105

BASIS OF BEARING OF THIS PLAT: THE SUBDIVISION PLAT OF RECORD.

"I hereby certify that I have surveyed the above described property and that the above map is a true representation of its exterior boundary and shows the size and location of all visible structures, apparent easements and encroachments if any."

This survey is made for the present owners of the property, and those who purchase, mortgage, or guarantee the title thereto, within one year from the date hereof.

DATED THIS 13TH DAY OF JUNE, 2013.

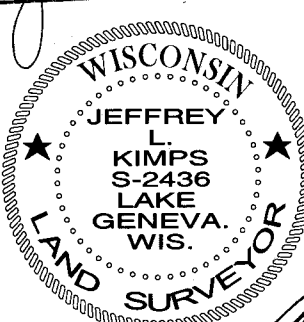
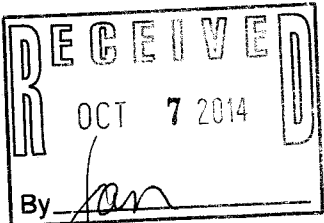
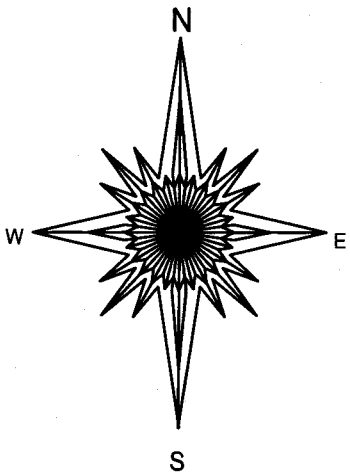

JEFFREY L. KIMPS S-2436
Wisconsin Registered Land Surveyor
(original if signed in red)

dmh-105

415-1330